

PLAN SHOWING THE PROPOSED CONSTRUCTION OF RESIDENTIAL BUILDING AT PLOT No. 5 (PART PLOT No. 139 & 140) RAYALA NAGAR, 1ST MAIN ROAD, IN S.No. 58/3C(PART) OF RAMAPURAM VILLAGE, AMBATTUR TALUK, TIRUVALLUR DISTRICT SCALE :- 1" = 8'0" (1:100) VILLIVARKKAM PANCHAYAT UNION @ AMBATTUR VILLAGE

OFFICE COPY

WEATHERING COURSE

O.H.T 6'0" X 12'6" X 4'0" HERMITICALLY SEALED AND CLOSED  
R.C.C. ROOF SLAB 4" TK MIX 1:2:4  
PARAPET WALL 9" TK

Planning Permit No. **APPROVED**  
A/1232/652/2005

SUBJECT TO THE CONDITIONS IN THIS OFFICE LETTER

FOR MEMBER SECRETARY  
CHENNAI METROPOLITAN  
DEVELOPMENT AUTHORITY  
CHENNAI - 600 008

SECTION ON 'A-B'

FLOOR FINISHING P.C.C 1:1:4 @ SAND FILLING

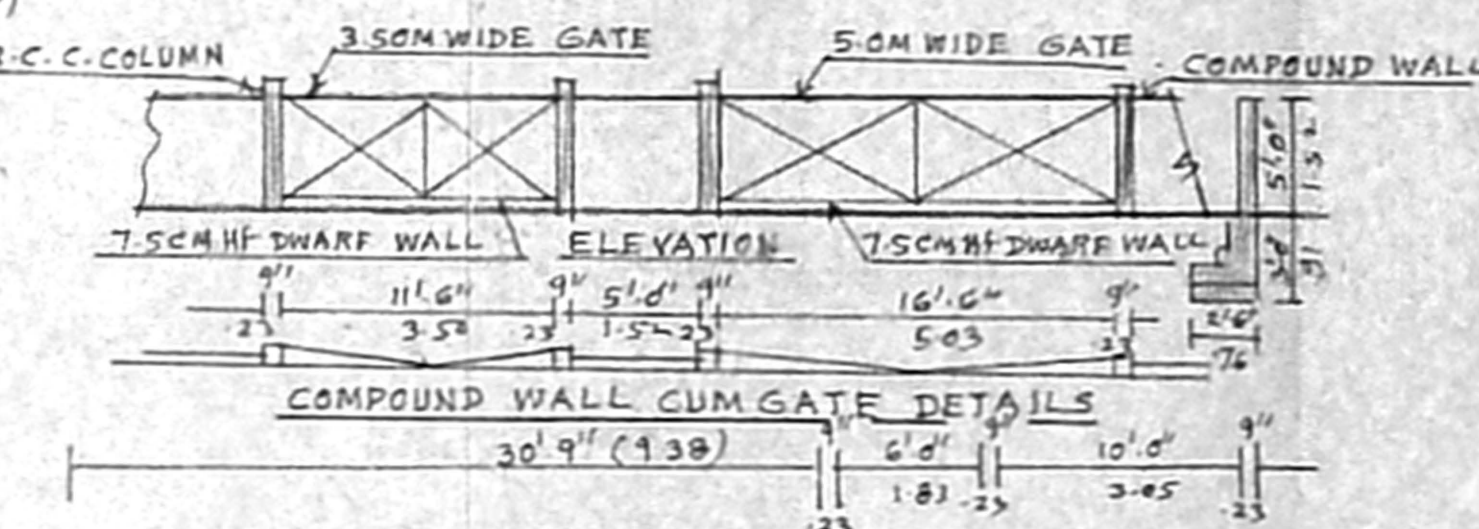
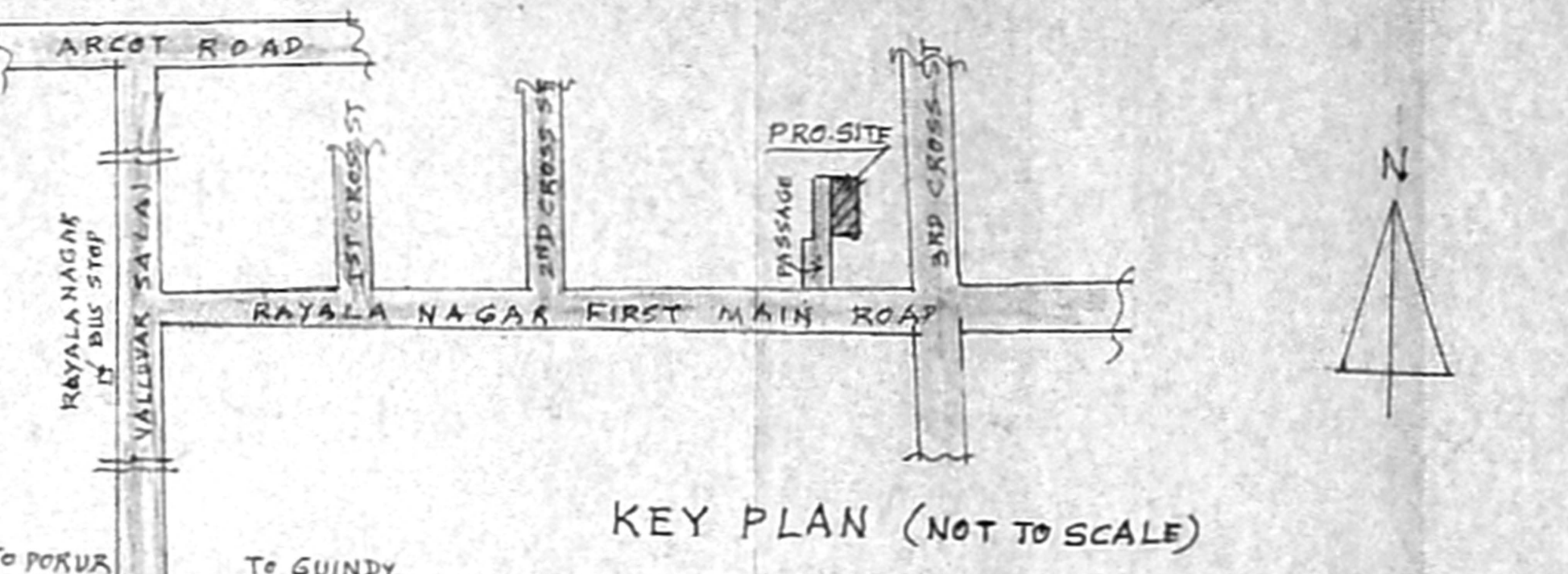
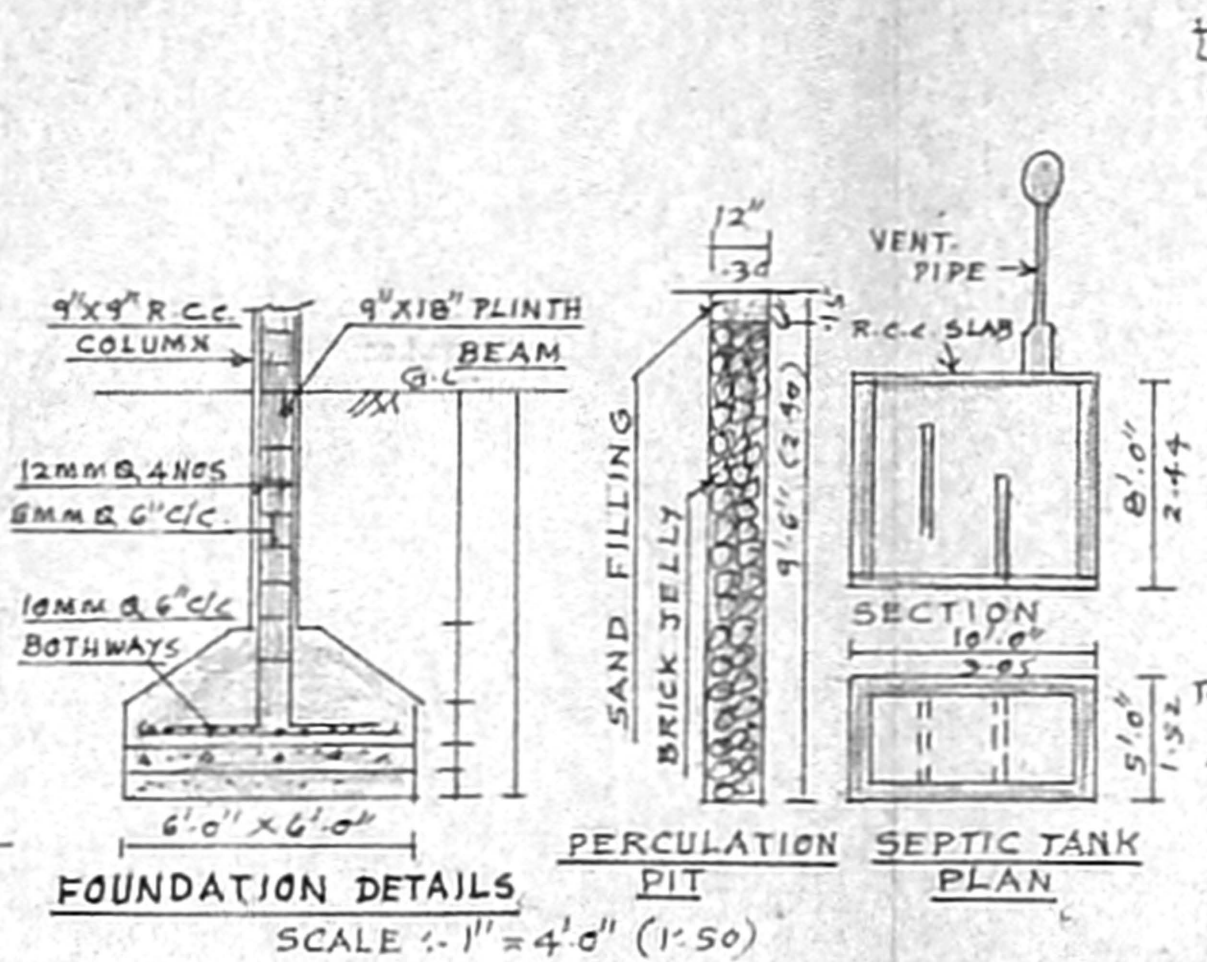
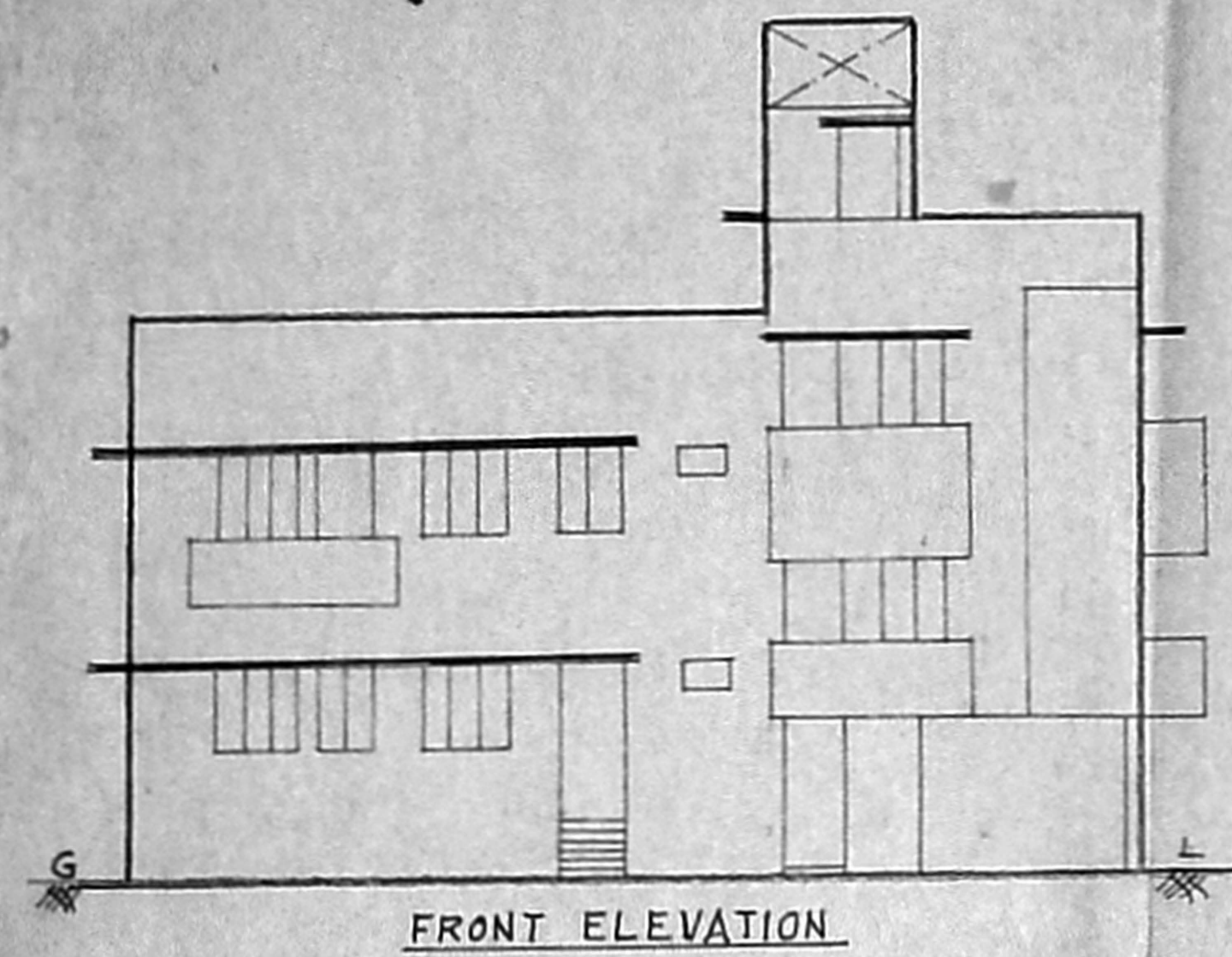

**CMDA "A" CHANNEL**

C. No. A/23288/2005

Serial y Plan / Revised Plan P.A.I.

A.P. 10/10 1/10/05 DP

**JOINERIES**

D	DOOR	3'3" x 7'0"	1.00 X 2.13
D1	DOOR	3'0" x 7'0"	0.91 X 2.13
D2	DOOR	2'6" x 7'0"	0.76 X 2.13
W	WINDOW	6'0" x 4'0"	1.83 X 1.22
W1	WINDOW	4'0" x 4'0"	1.22 X 1.22
W2	WINDOW	3'0" x 4'0"	0.91 X 1.22
W3	WINDOW	3'0" x 2'6"	0.91 X 0.76
V	VENTILATOR	2'0" x 1'6"	0.61 X 0.46
J	R.C.C JALLY	6'0" x 4'0"	1.83 X 1.22

**AREA STATEMENT**

	SQFEET	SQM
PLOT EXTENT	2124.00	197.32
GROUND FLOOR	913.50	84.87
FIRST FLOOR	1375.00	127.74
SECOND FLOOR	545.50	50.68
STILT FLOOR (N.F.S.I)	360.50	33.49
TOTAL FLOOR	3194.50	296.78
F.S.I = 1.33	COVERAGE 64.74%	

**COLOUR INDEX**

PROPOSED	=====
ROAD	=====
SITE	=====

Mr. Bhuvaneshwar Ramany  
OWNER

S. ATHIYAN, B.E.,  
CHAR. ERD ENGINEER,  
Class 2 Licensed Surveyor No. 139  
Corporation of Chennai  
6, Nathaniel Street, T. Nagar,  
Chennai-17. Ph: 2816627.  
Mobile: 9842226262  
LICENSED SURVEYOR

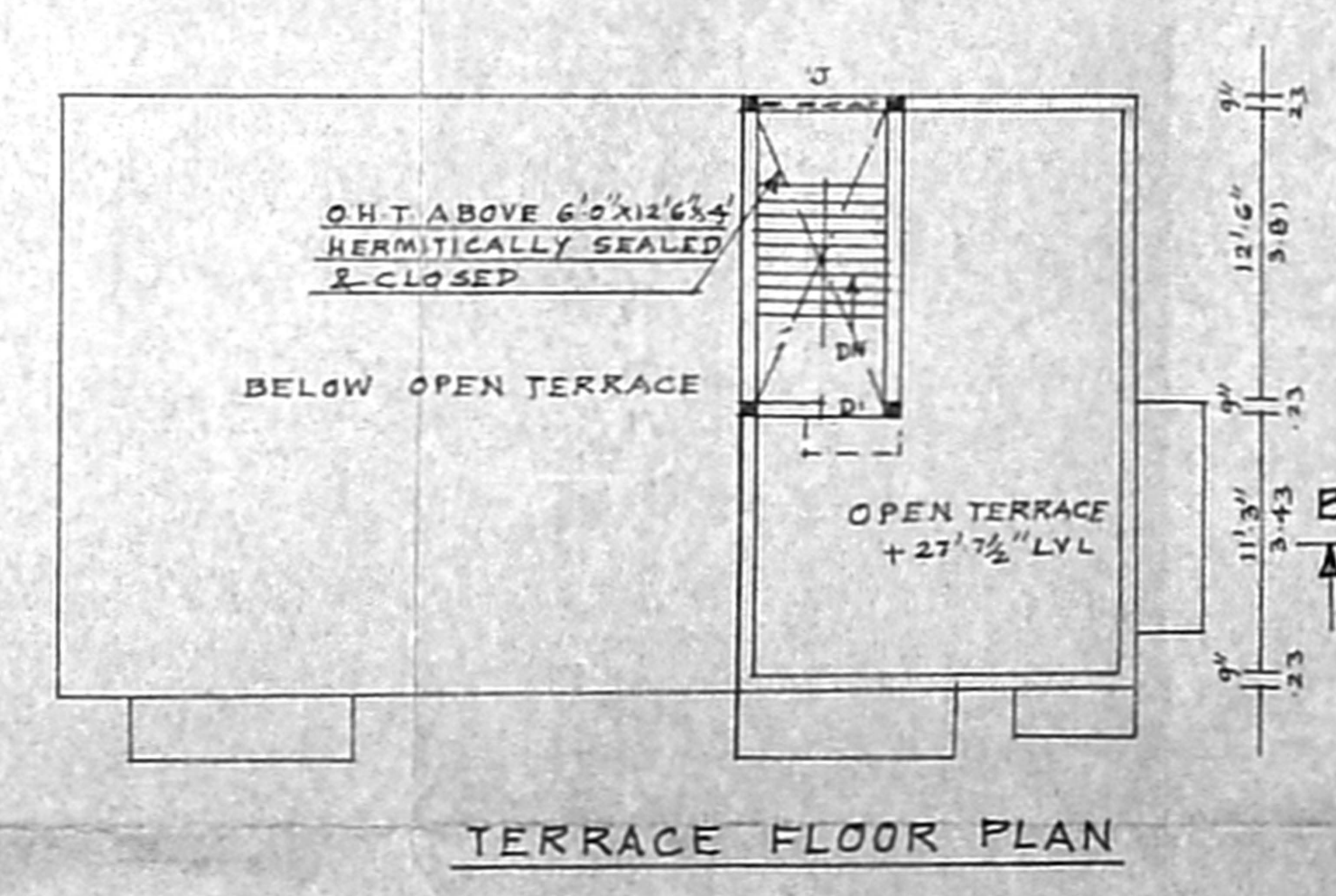
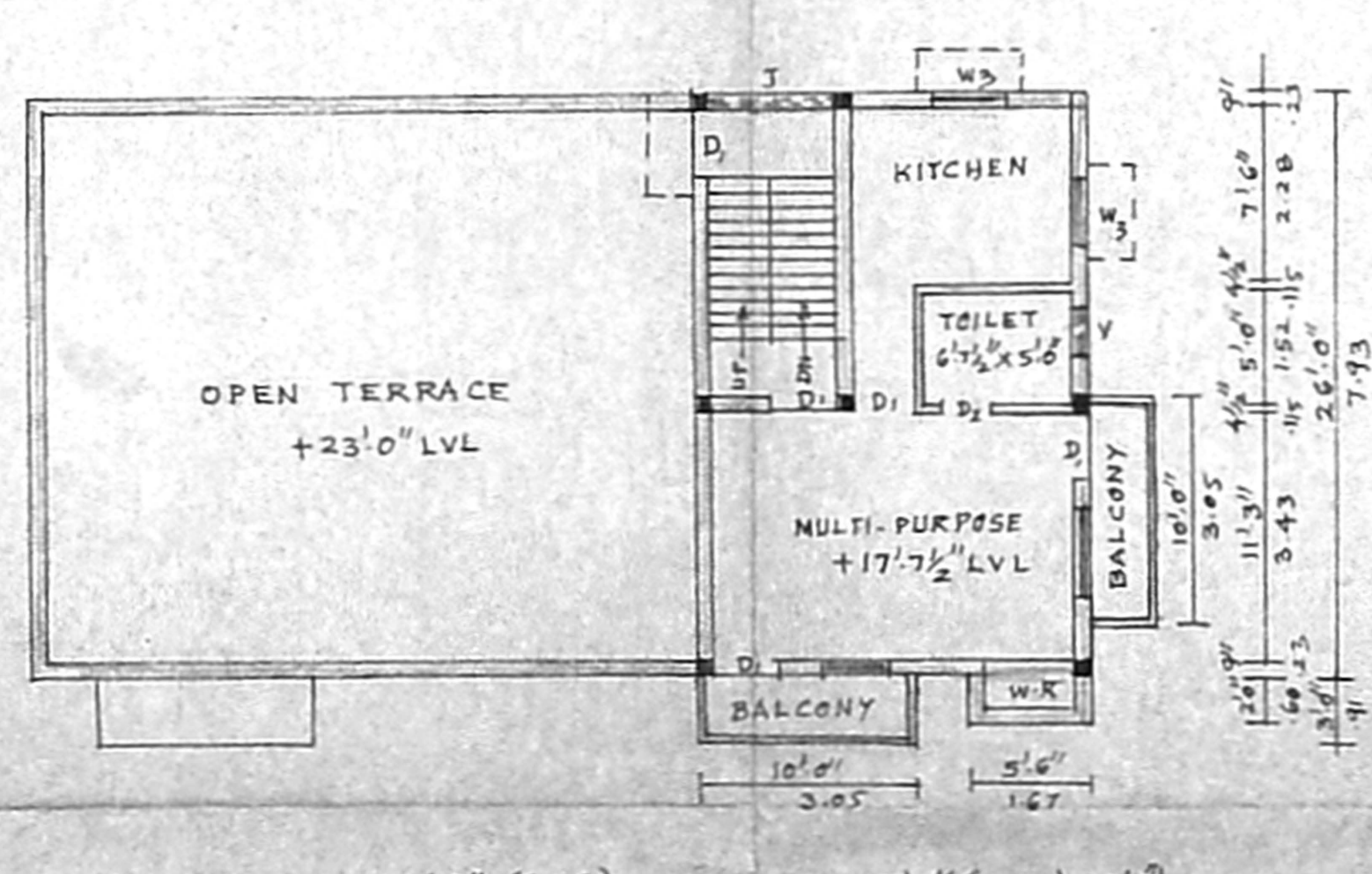
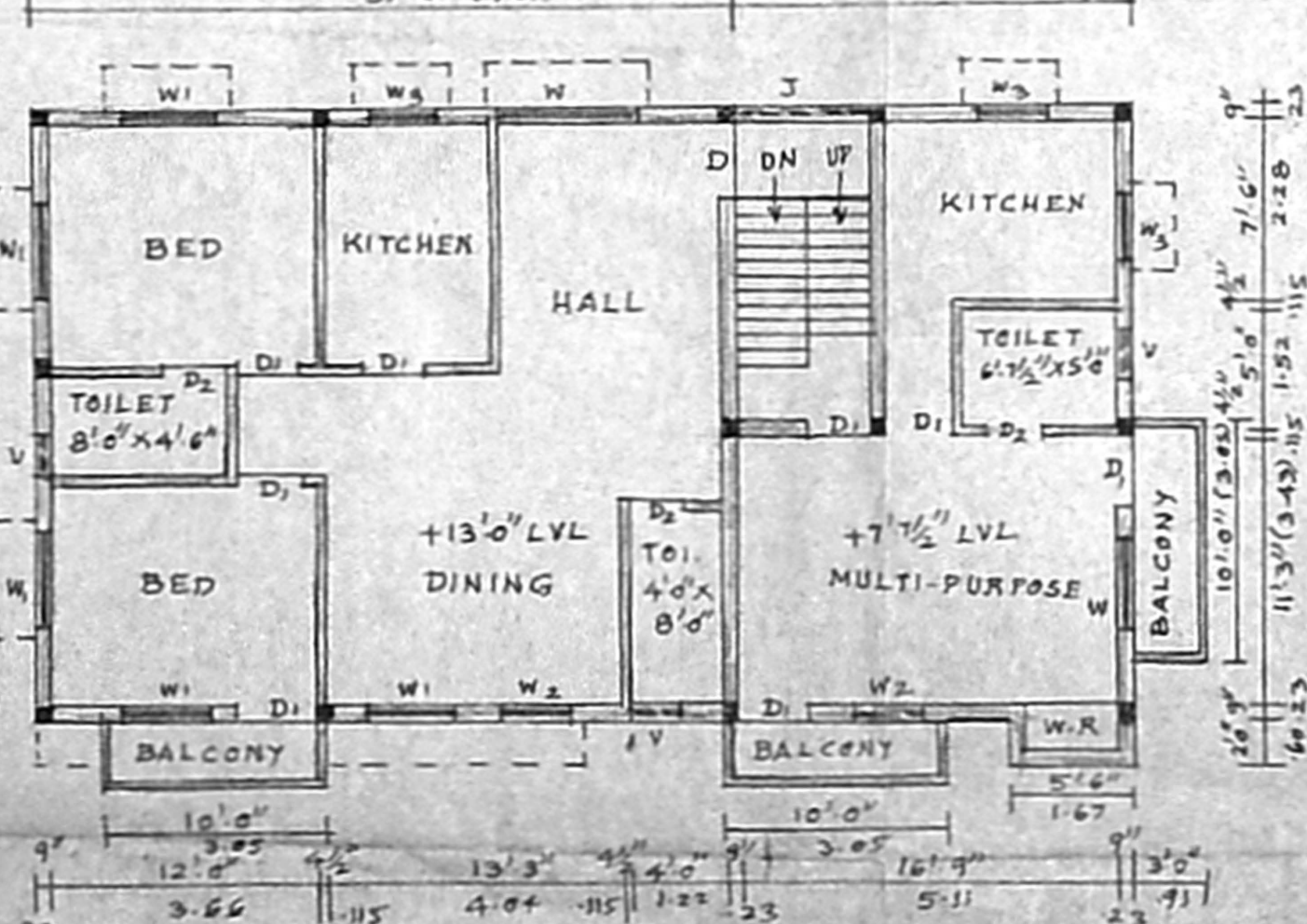
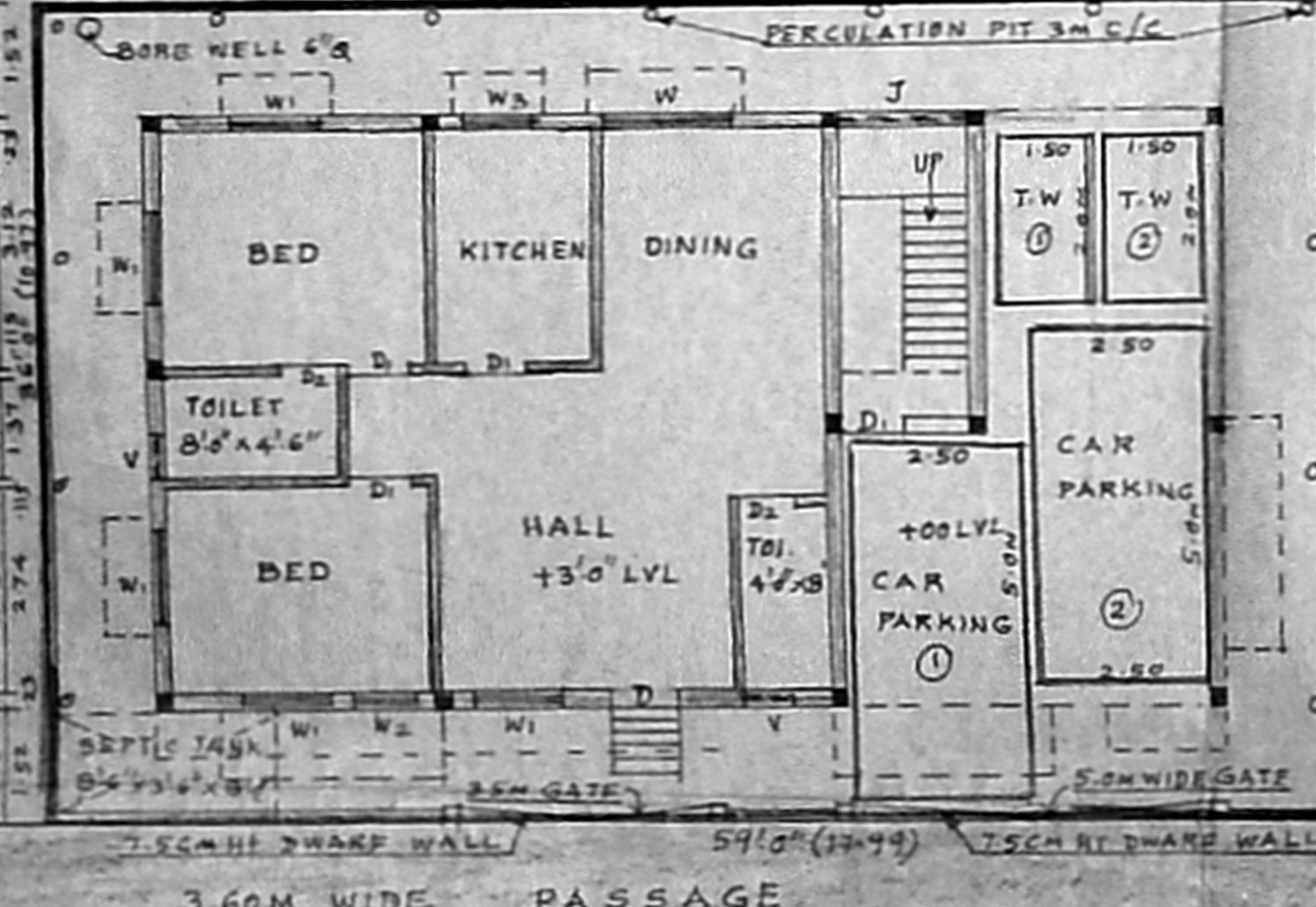
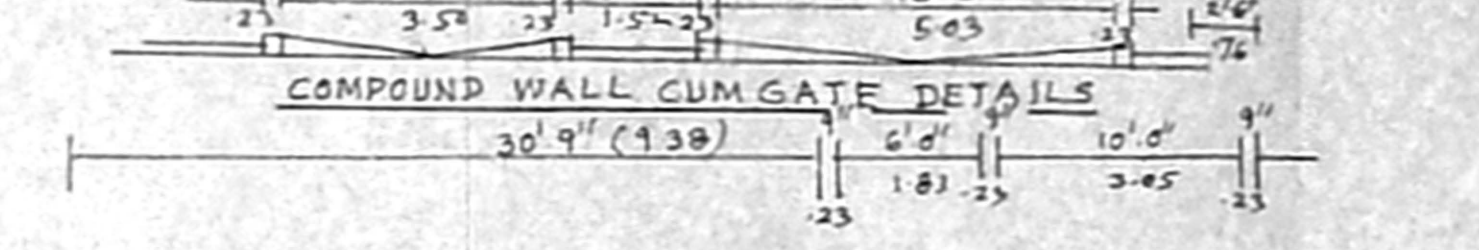
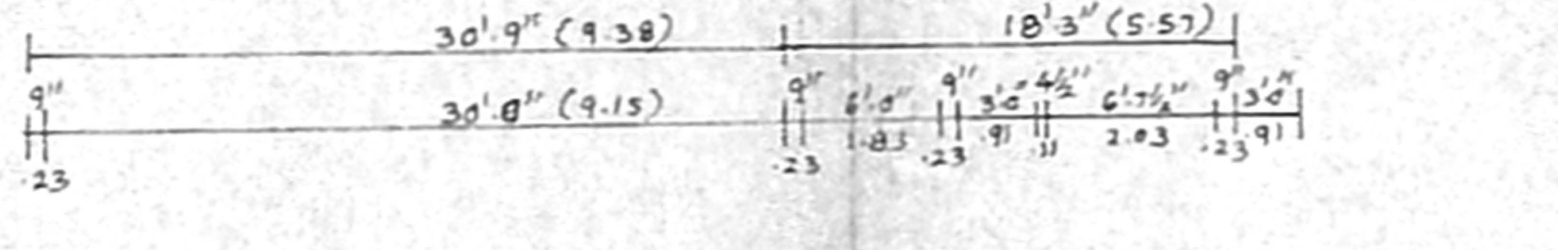
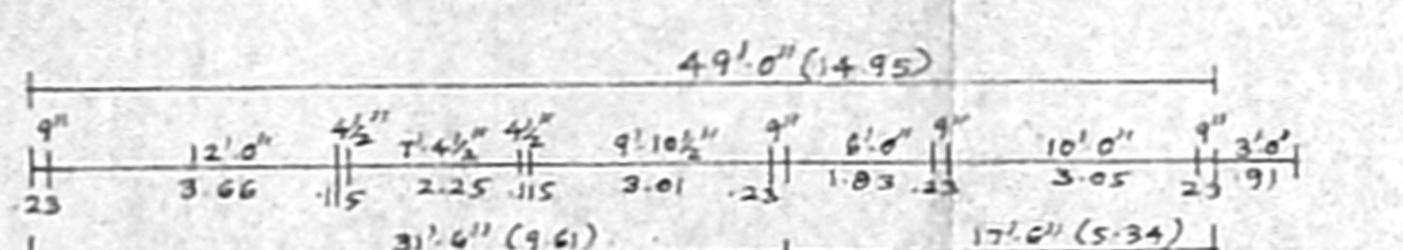
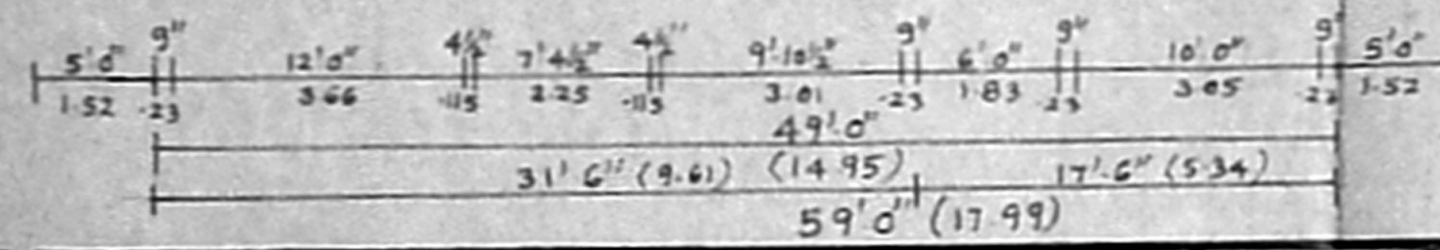

NOTE :-  
SUB-DIVISION APPROVED BY CMDA PPD/L0 No.137/2004  
VIDE LETTER No. LI/12426/2004 DATED 20.12.2004